

One of a Kind Restaurant, Bar, Café Property in Del Mar with Lagoon Views

FOR LEASE



1,000 SF + 1,000 SF of patio

2212 Carmel Valley Road, Del Mar, CA 92014



2212 Carmel Valley Road, Del Mar, CA 92014

FOR LEASE

Sweeping Torrey Pines Reserve and lagoon views

Situated on a major thoroughfare with an average daily traffic count of 14,100

Over 2.5M SF of Class A office within a 3 minute drive

Located in the heart of the affluent trade area of Carmel Valley, Del Mar, Solana Beach and Rancho Santa Fe with close access to Interstate 5 and Interstate 56 Freeways

A very short distance to Torrey Pines State Beach and near a variety of other restaurants, retail shops, tourist attractions, and hotels

Affluent Community with an Average Household Income of \$179,617 within a 1 mile radius

Limited competition in the trade area for food & beverage



1,000 SF + patio

Available

1Q 2016



Michael Spilky CA LIC #01469032
858-792-5521
mike@locationmatters.com

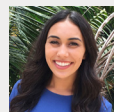

Alexis Dachs CA LIC #02040500
858-427-2593
alexis@locationmatters.com



2212 Carmel Valley Road, Del Mar, CA 92014

FOR LEASE



Michael Spilky CA LIC #01469032
858-792-5521
mike@locationmatters.com

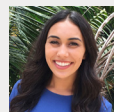

Alexis Dachs CA LIC #02040500
858-427-2593
alexis@locationmatters.com

LOCATION
MATTERS



Michael Spilky CA LIC #01469032
858-792-5521
mike@locationmatters.com

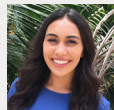

Alexis Dachs CA LIC #02040500
858-427-2593
alexis@locationmatters.com



2212 Carmel Valley Road, Del Mar, CA 92014

FOR LEASE



Michael Spilky CA LIC #01469032
858-792-5521
mike@locationmatters.com

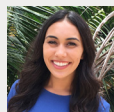

Alexis Dachs CA LIC #02040500
858-427-2593
alexis@locationmatters.com



2212 Carmel Valley Road, Del Mar, CA 92014

FOR LEASE



Renowned Neighbors



Michael Spilky CA LIC #01469032
858-792-5521
mike@locationmatters.com

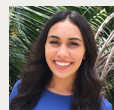

Alexis Dachs CA LIC #02040500
858-427-2593
alexis@locationmatters.com



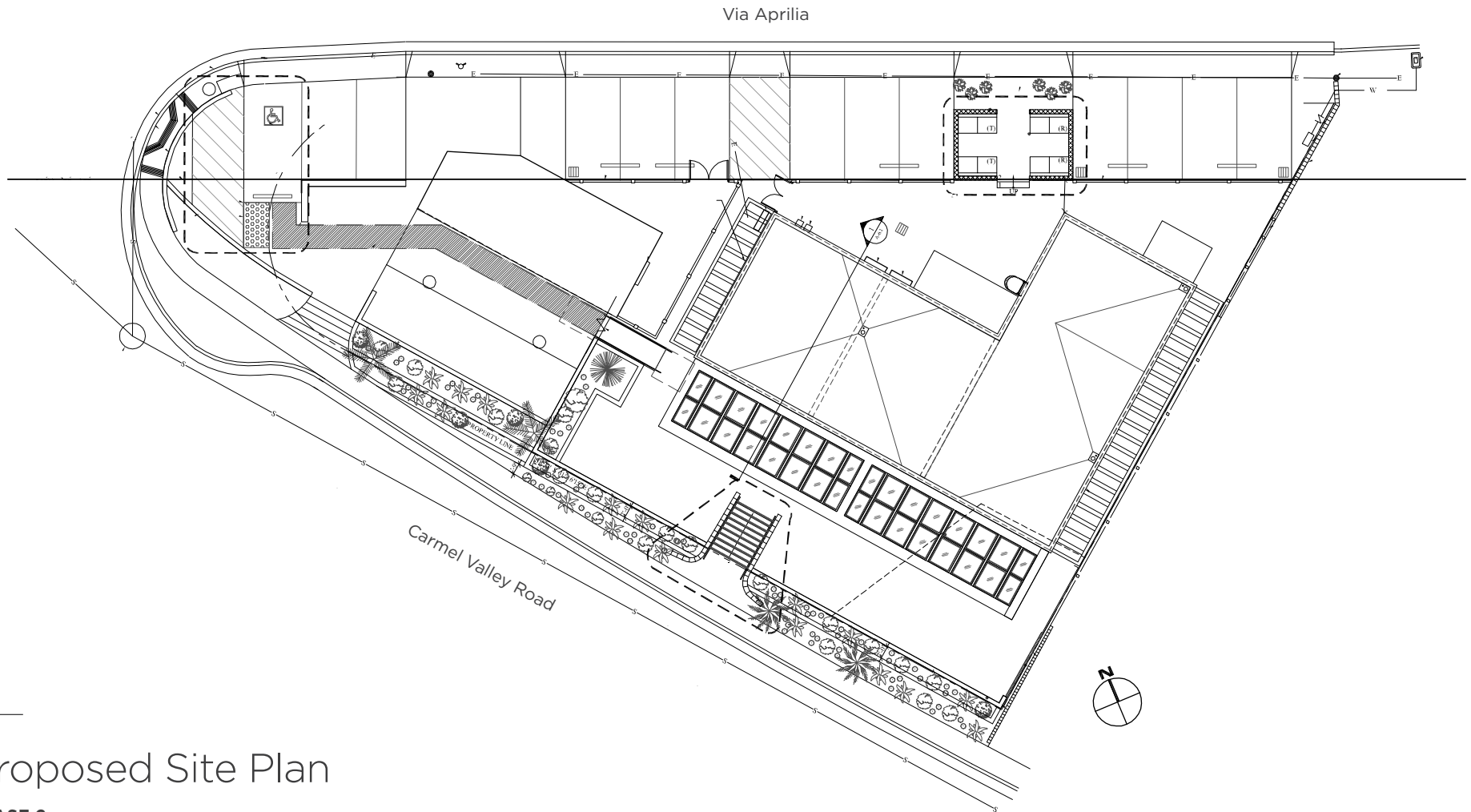

Proposed Site Plan

PHASE 2



Michael Spilky CA LIC #01469032
858-792-5521
mike@locationmatters.com

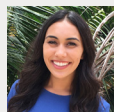

Alexis Dachs CA LIC #02040500
858-427-2593
alexis@locationmatters.com



Proposed Floor Plan

PHASE 2

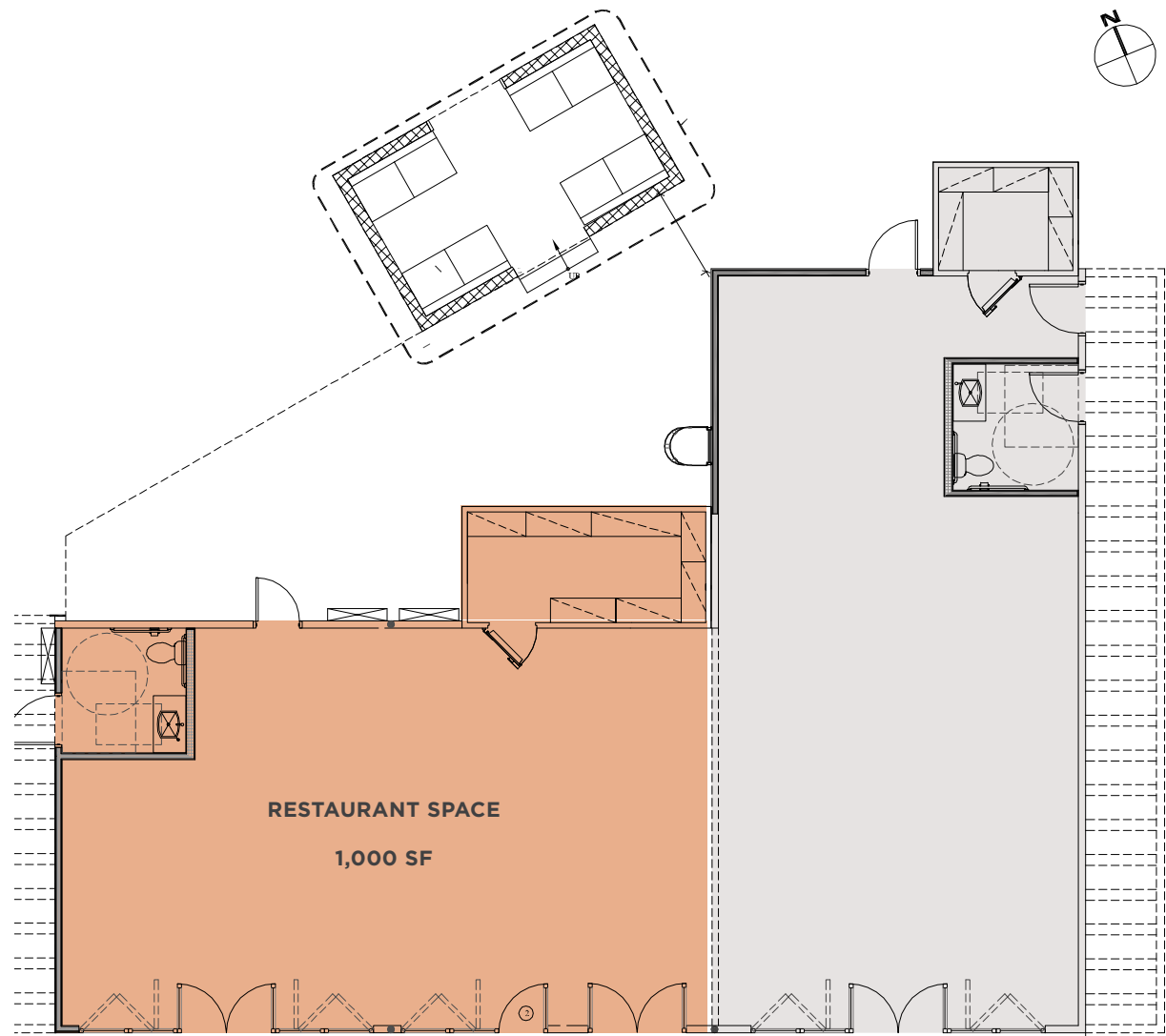

Michael Spilky CA LIC #01469032
858-792-5521
mike@locationmatters.com

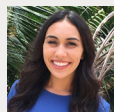

Alexis Dachs CA LIC #02040500
858-427-2593
alexis@locationmatters.com



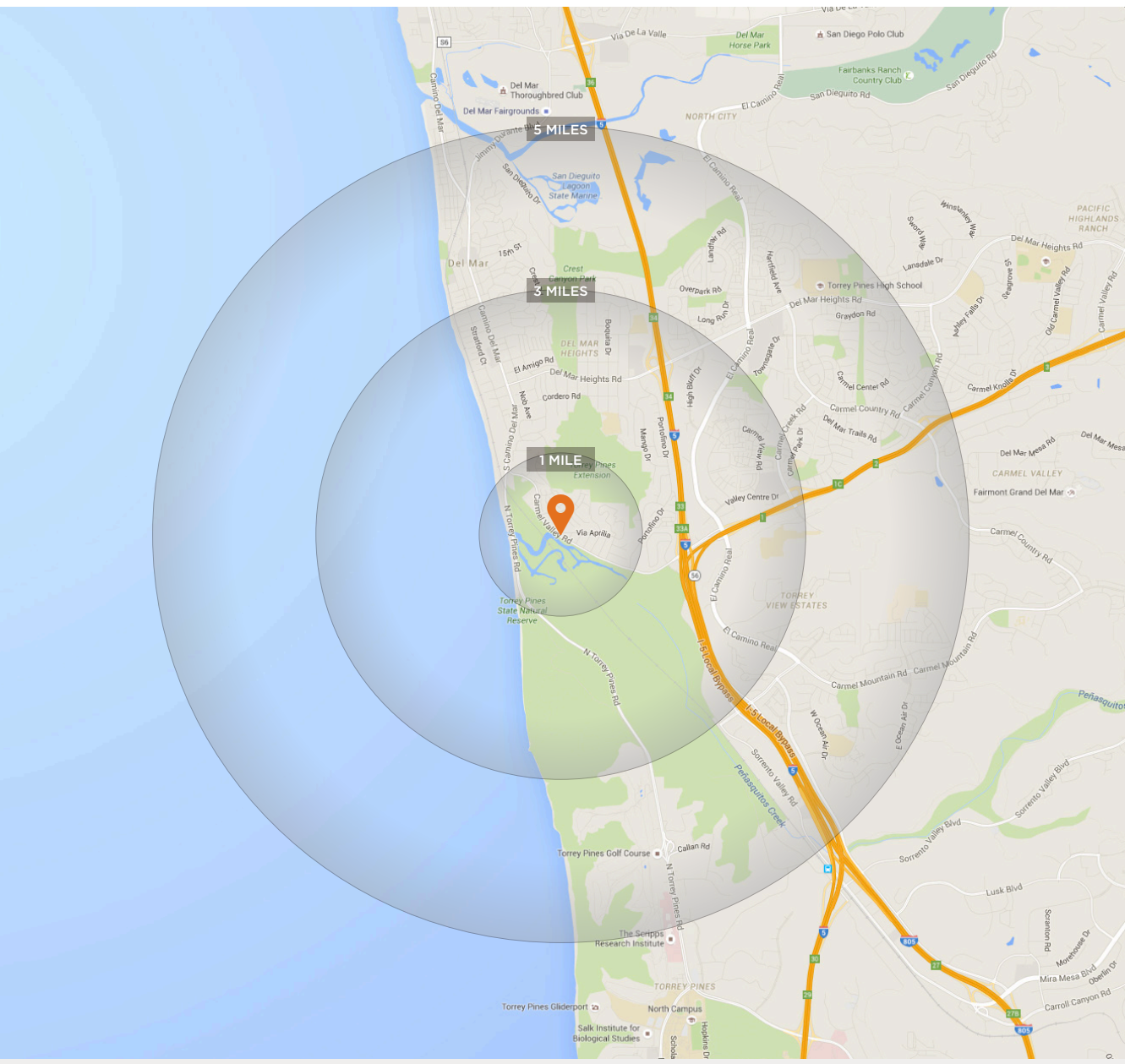

Demographics

1 MILE	2010	2015	2020
Population	4,418	4,509	4,680

Households	1,939	1,975	2,049
-------------------	-------	-------	-------

Household Income	N/A	\$179,617	\$202,732
-------------------------	-----	-----------	-----------

3 MILES	2010	2015	2020
Population	47,130	49,446	52,180

Households	18,606	19,350	20,353
-------------------	--------	--------	--------

Household Income	N/A	\$164,939	\$189,787
-------------------------	-----	-----------	-----------

5 MILES	2010	2015	2020
Population	101,592	107,398	113,913

Households	37,637	39,735	42,222
-------------------	--------	--------	--------

Household Income	N/A	\$148,095	\$169,989
-------------------------	-----	-----------	-----------



Michael Spilky CA LIC #01469032
 858-792-5521
 mike@locationmatters.com

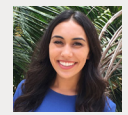

Alexis Dachs CA LIC #02040500
 858-427-2593
 alexis@locationmatters.com

